

JOAN DRIVE
WATER IN ST RIW.

MAG.

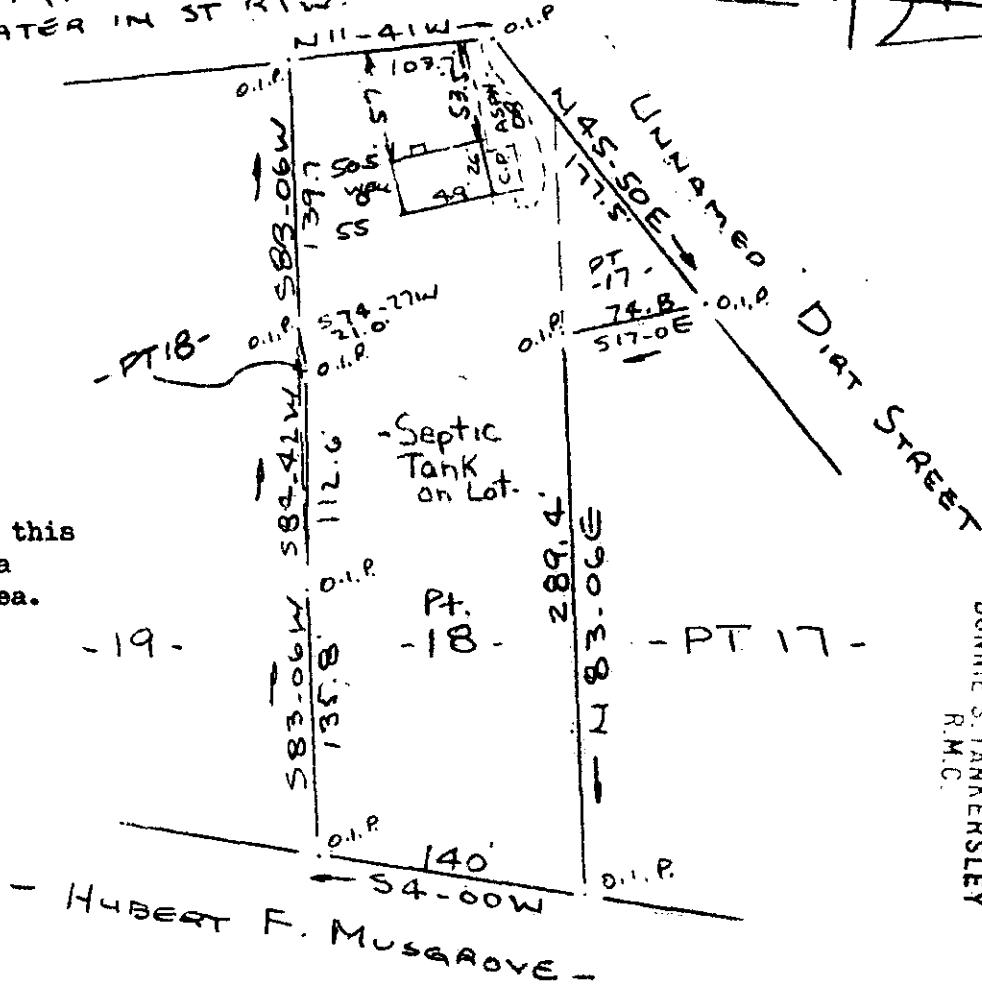

Note:
Improvements on this lot are not in a flood hazard area.

FILED
GREENVILLE CO. S.C.
SEP 19 12 15 PM '80
DONNIE S. TANKERSLEY
R.M.C.

PROPERTY OF
THOMAS E. ATKINS & VICKIE L. WHATLEY
NEAR GREENVILLE, S.C.
SCALE 1" = 100' 16 SEPT 1980

This is to certify that on the 16th day of September, 1980, I surveyed the property shown on this plat, being known as major portion of lot 18 and part of lot 17 on plat of PROPERTY OF W. E. BANNISTER recorded in the RMC Office Greenville County, S. C., in Plat Book "MM" at Page 25 and part of lot 17, SURVEY FOR EVELYN ATKINS recorded in Plat Book "7 - S" at Page 11 also known as PROPERTY OF THOMAS E. ATKINS & VICKI L. WHATLEY recorded in Plat Book at Page ; and that the property lines, walls and buildings located on said lot do not encroach or project on adjacent street or property, and that no adjacent walls or buildings encroach or project on said premises, and no power lines cross this property except as shown hereon.

8-E-89 ✓

8989

R. B. Bruce
R. B. Bruce, R/S #1952

SEP 19 1980

CARDINA SURVEYING 80 CO 739
112 Manly St.
Greenville, S. C.

3.0001